Riverbank High School Academic Performance Index 2003-2009

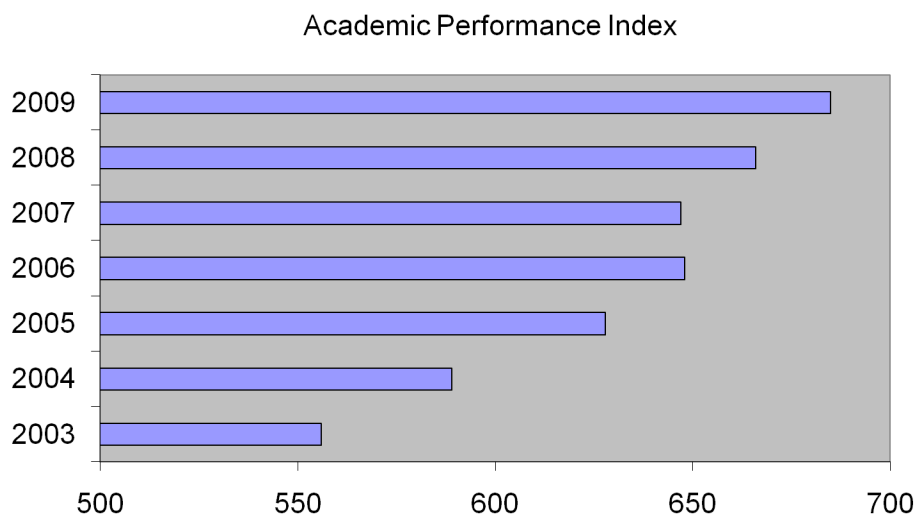

Riverbank High School has grown **129** points over 6 years while the state only expected Riverbank to grow **51** points.

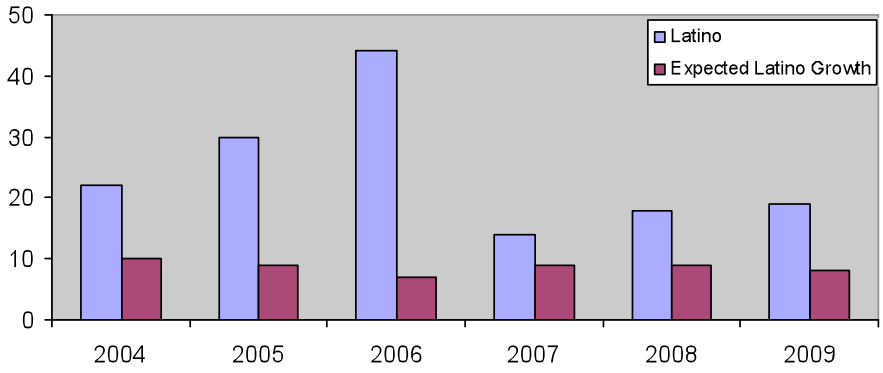

Latino/Hispanic Sub Group has grown **147** points over 6 years and the state expected only **52** points

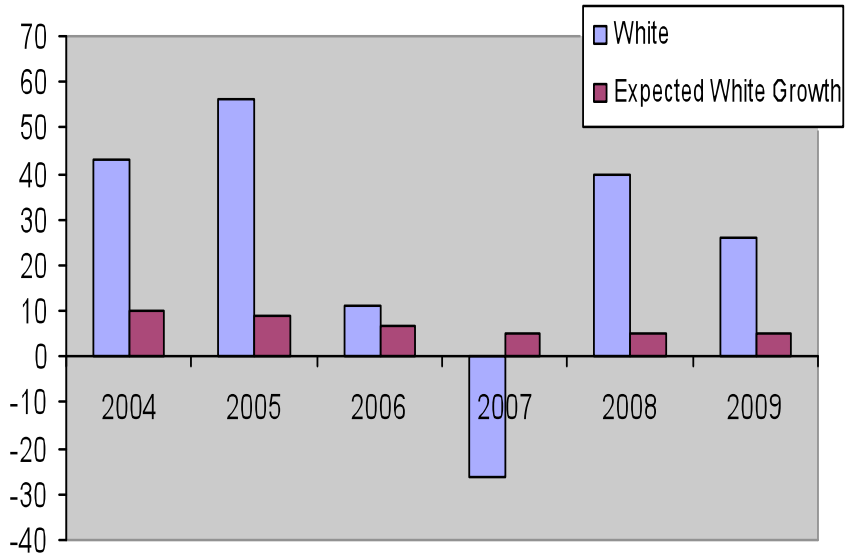

White/Caucasian Sub Group has grown **150** points over 6 years and the state expected only **41** points.

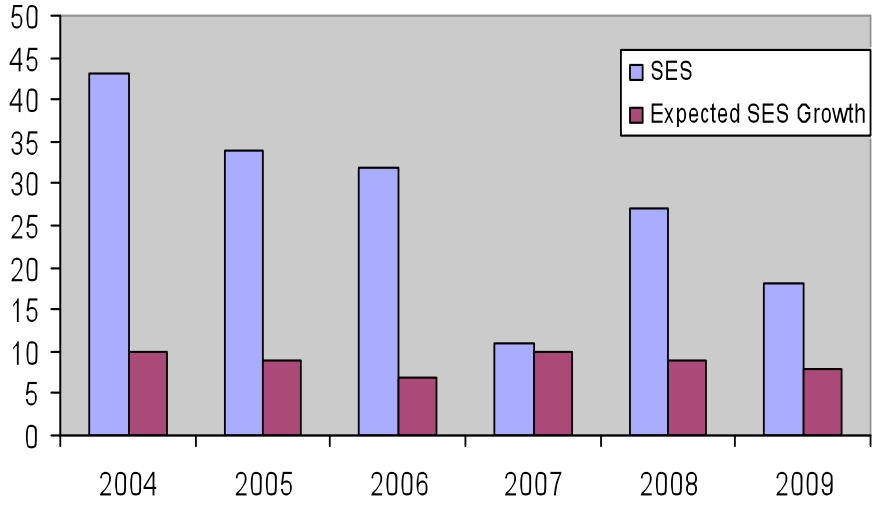

SES Sub Group has grown **165** points over 6 years and the state expected only **53** points.

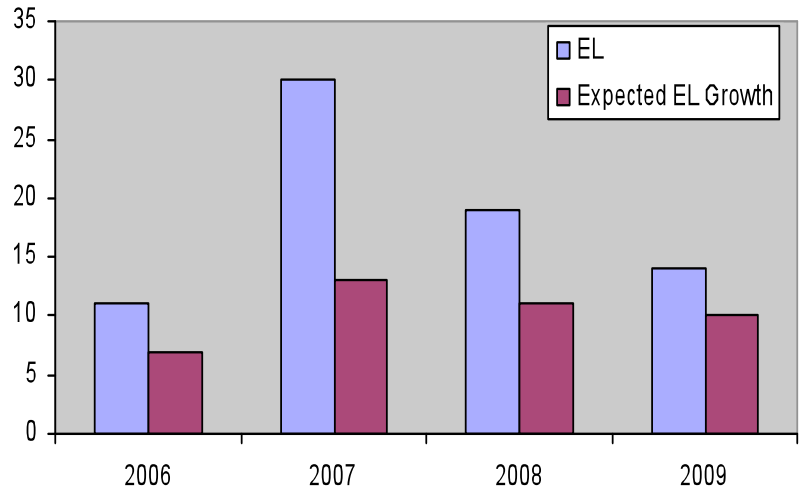

English Learner Sub Group has grown **74** points over 4 years and the state expected only **41** points.